

NALBARI NURSING AND PARAMEDICAL INSTITUTE

PROSPECTUS

2023-2024

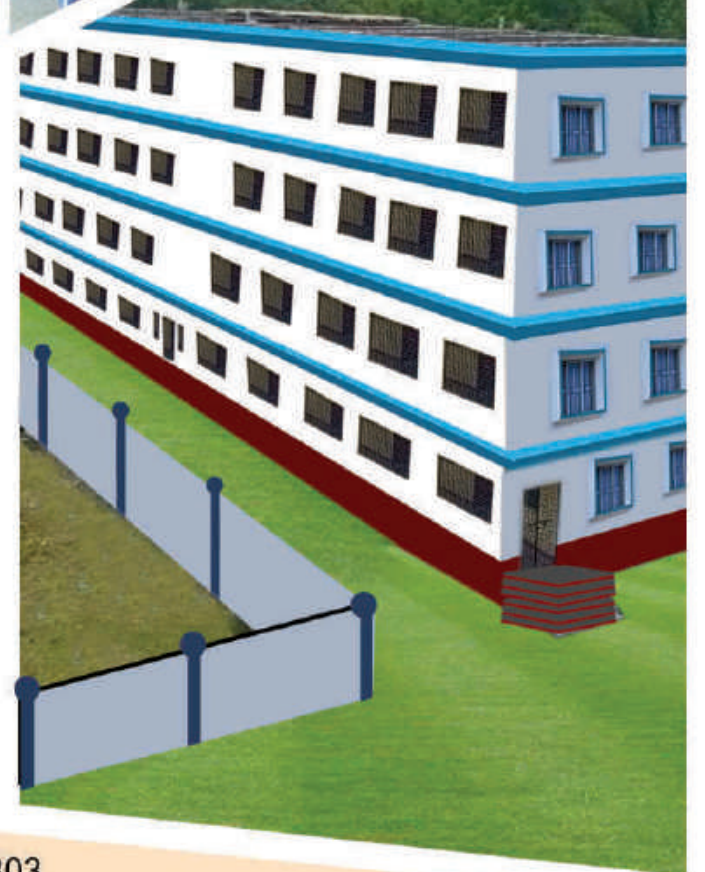

BANGAON, NALBARI (ASSAM), PIN-781303



+91 78968-33100, +91 98647-46179, +91 98641-08231



E-Mail : nalnpinst@gmail.com  www.nalnpinstitute.com

FROM THE DESK OF THE MANAGING TRUSTEE



It is my greatest privilege in transforming my dream to establish a world class private nursing institute in reality. I also feel my immense pleasure in extending you all a warm and heartiest welcome to our institute on the behalf of the management of “Nalbari Nursing and Paramedical Institute”, a unit of the “Rural Educare Trust” and whole family to the all new aspirants seeking admission in this institute for framing their career in the nursing profession.

Health is the greatest wealth of an individual. So, let's all put combined effort and hard work to render our nation healthy and educated. Nalbari Nursing and Paramedical Institute is going to start the ANM & GNM courses keeping the holy view in mind to ease individual suffering from ill health. As nurses play an integral role in the healthcare system by offering their uninterrupted and dedicated service towards the patient community, without them mission of complete success of the healthcare is not possible .

To make the student nurses of ANM & GNM courses of our institute competent and qualified enough my institute promises commitment in providing them world class infrastructural facilities and technical support by highly skilled faculties so that they can cope up with the present needs and challenges emerging in the healthcare system.

Our motto is to live and work together as a family unit to achieve the common goal of entire success. We hope that your stay with us will be comfortable, fruitful and memorable.

With best wishes.

A handwritten signature in black ink, appearing to read 'Pradip'.

Dr. Pradip Kumar Sarma
Trustee
Rural Educare Trust

FROM THE DESK OF THE PRINCIPAL



Dear Prospective Students,

It is my pleasure to welcome you to Nalbari Nursing and Paramedical Institute. As the Principal of this esteemed institution, I am honored to guide and support our students in their educational journey towards a bright and successful career in the healthcare industry.

At Nalbari Nursing and Paramedical Institute, we offer a wide range of courses in nursing and paramedical sciences that are designed to equip our students with the skills and knowledge necessary to excel in their respective fields. Our curriculum is constantly updated to stay current with the latest developments in the healthcare industry, ensuring that our students receive the best education possible.

Our faculty members are highly experienced and dedicated individuals who are passionate about teaching and mentoring our students. They provide a supportive learning environment that encourages critical thinking, creativity, and innovation.

In addition to academic excellence, we also focus on holistic development of our students. We provide various opportunities for extracurricular activities, community service, and professional development to help our students grow into well-rounded individuals.

I encourage you to explore our prospectus to learn more about the courses and facilities we offer at Nalbari Nursing and Paramedical Institute. We welcome students from all backgrounds who are committed to pursuing a career in healthcare and making a positive impact on society.

Sincerely

Ellora Das
MSc Nursing (Psychiatric Nursing)
Principal, Nalbari Nursing and Paramedical Institute.

ABOUT OUR INSTITUTE

Nalbari Nursing and Paramedical Institute, the premier and reputed Institution is located at bangaon besides the St. Marry's school just 1.0 km away from soniroad, Nalbari. The institute was founded under Rural Educare Trust to offer the ANM and GNM courses in affordable fees.

Our Institute is committed to provide quality education to the aspirants seeking admission. The Institute is well equipped with sophisticated laboratories, digital classrooms and library and so on.

The Institute has been set up as impact oriented initiative by the founder.

Our Institute cordially invites all the interested candidates seeking admission to contribute in the journey of success to achieve the goal of being one of the best Institution in the North-east region.

VISION, MISSION & GOAL

VISION: Develop an excellent and unique centre of Nursing Education primarily focussed on preparing highly skilled, creative, caring, competent and dedicated Nursing professionals who can cope up with the present needs and challenges of the healthcare system.

Transform the Institution to a higher learning centre affordable to the weaker section of the society.

To provide the best equipped infrastructure to the students to build up their excellent career in the Nursing profession.

MISSION:

Nalbari Nursing and Paramedical Institute is committed to provide comprehensive, affordable and quality education to all sections of the societies of the North-Eastern region.

To collaborate nationally and globally with the premier and distinguished institution for the constant upgradation of knowledge of the students of the institution.

GOAL :

To achieve entire success in transforming our institution as a centre of excellence for nursing education in the North-Eastern region.

COURSES OFFERED AND ADMISSIONS

Nalbari Nursing and Paramedical Institute is presently conducting the following courses:

1. Auxiliary Nurse Midwifery-ANM
2. General Nursing and Midwifery -GNM

ANM Course :

Affiliation : The ANM course is under the Assam Nursing Council and Approved by Govt of Assam and Recognised by Indian Nursing Council New Delhi, Govt of India

Available Seats: 60 seats

Duration of training : 2 years

ELIGIBILITY CRITERIA

- 1) The minimum age for the admission will be 17 yrs (age on 31st Dec of that year).The upper age limit is 30 yrs.
- 2) Minimum qualification: 10+2 passed in arts/science with aggregate of 40% marks recognized by AHSEC/CBSE/ICSC/any other equivalent board.
- 3) Candidates should be medically fit.
- 4) Simultaneous attendance in other course is not permitted during the course of training.

GNM Course :

Affiliation : The GNM course is under the Assam Nursing Council and Approved by Govt of Assam and Recognised by Indian Nursing Council New Delhi, Govt of India

Course Level : General Nursing & Midwifery is a Diploma level course

Available Seats: 40 seats

Duration of training : 3 years

ELIGIBILITY CRITERIA

- 1) The minimum age for the admission will be 17 yrs (age on 31st Dec of that year).The upper age limit is 30 yrs.
- 2) Minimum qualification: 10+2 passed in arts/science with aggregate of 45% marks recognized by AHSEC/CBSE/ICSC/any other equivalent board.
- 3) Candidates should be medically fit.
- 4) Simultaneous attendance in other course is not permitted during the course of training.

MODE OF APPLICATION

The Prospectus and the Application Form can be obtained from the office of the Nalbari Nursing and Paramedical Instituted at Bangaon, Nalbari Assam. The prospectus can be obtained on payment of Rs. 500/- per copy. The Application Form must be duly filled and submitted along with the following documents:

1. Qualifying examination certificates and mark sheet of Class X and XII.
2. One recent passport size photograph
3. Character certificates from the school / college principal you studied last/ Parish priest
4. Admit card of class X & class XII
5. Medical fitness certificate
6. Residential certificate / PRC
7. Birth certificate
8. Transfer certificate
9. Copy of undertaking duly signed by the candidate .

Faculty & Teaching Staff :

The Institute proudly presents an excellent team of highly dedicated teachers who are known for their exceptional academic performances and their thirst for knowledge. The urge to learn and make others learn has been the motto of our teaching fraternity and also has been the main principle of selecting our teaching faculty.

Apart from the regular in-house teaching faculty, the Institute shall also avail in service of guest/visiting faculty members from other institutions of national repute.

Infrastructure Classroom Facilities :

The Institute comprises of spacious and well-ventilated rooms with modern infrastructure. The Institute has provided spacious class rooms in a peaceful environment with comfortable seating arrangement and is well equipped with LCD projectors. Whiteboards, Wi-Fi-enabled systems making the classroom learning process an engaging and unique experience for all. The Institute has Digital Classrooms with interactive panel for better experience with improved online teaching-learning interaction. The Digital classroom is also used to organize online guest lectures which helps the students to interact with experts from all over the world in real time to gather knowledge and clarify their doubts.

Library Facilities :

The Institute has a spacious and well-furnished library that contains more than 2,000 books on Nursing and Health Sciences. The library provides 5 journals/periodicals and 2 dailies of various languages. The library remains open on all days except Sundays and holidays.

Nursing Laboratories :

As per the norms laid by Indian Nursing Council (INC), New Delhi, the Institute has established the following nursing laboratories for smooth conduct of GNM course.

- * Nursing Foundation Laboratory.
- * Community Health Nursing
- * Nutrition Laboratory.
- * OBG Laboratory
- * Paediatrics Laboratory.
- * AV aids and Pre-Clinical Science Laboratory.
- * Computer Laboratory
- * Multi purpose Hall.

Eligibility for Admission to Board Examination

1. A candidate shall be eligible for the admission to the state Council/Board examination if the Principal of the school certifies that :

- a) She has completed not less than eleven (11) months of the course.
- b) A candidate must have minimum of 80% attendance (irrespective of the kind of absence) in theory and practical in each subject for appearing for examination.

However, the total clinical/practical experience prescribed by the syllabus must be completed before the final council/Board examinations & Diploma is issued.

- c. Completion of the assigned activities and the practical records.
- d. A candidate must secure 50% marks in internal assessment separately in each theory and practical.
- e. The record of practical experience is complete.
- f. The overall performance & conduct during the academic year should be satisfactory.
- g. The candidate will appear for theory and practical examination conducted by the Assam Nurse' Midwives' & Health Visitors' Council, Guwahati at the end of each academic year.

Failure to Pass the Board/Council Exam

1. Shall have one regular examination followed by supplementary examination in a year.
2. If a candidate fails they shall be promoted to next year.
3. A candidate shall take any number of attempts with a condition that maximum period allowed is 6 years. However all previous papers need to be cleared before appearing in the final examination.

Grading of Examination

Examination shall be graded on aggregate marks of the entire three years of the training programme as follows :

Distinction	: 80% and above
First Division	: 70% to 79%
Second Division	: 60% to 69%
Pass	: 50% to 59%

Upon completion of the course the graduates receive a Diploma and Registration from the Assam Nurses' Midwives' & Health Visitors' Council, Guwahati.

Selection and Admission

- * Candidates eligible for admission will be called for entrance examination of 1 hour duration at +2 level including questions on optional subjects, General knowledge, Values and Morals etc.
 - * Based on the performance at the entrance test and their performance at the board exams, limited candidates will be called for personal interview and medical checkup at the school of nursing.
 - * Candidates called for personal interview shall bring with them all the original certificates.
 - * Candidates will have to make their own arrangements for accommodation during the time of interview.
 - * Basic for selection : Pass in the entrance test, personal interview, medical fitness, higher qualifications and previous records.
- * The candidates sponsored by Rural Educare Trust is expected to sign and MOU between the Institution & the candidate.
- * All certificates & DIPLOMA will issued to the graduates, only after successful completion of the internship & the required practical.

Accommodation :

The course is residential. All students will be provided hostel Accommodation. and it is compulsory for hostel accommodation

Hostel Facilities :

The College has its own 4 (four) storied RCC residential building for the purpose of Girls Hostel with 24 hours running water, wifi connectivity etc. in a hygienic environment.

Transportation Facilities :

The College provides deluxe bus for smooth conduction of clinical posting of the students.

Clinical Training :

The Institute has arranged for the clinical training of the students in the following Hospitals:

- * Nalbari Medical College
- * Chamata BPHC
- * Harimandir MPHC
- * United Hospital, Nalbari
- * Swasti Hospital, Rangia

Fees Structure (2023-24)

GNM-3 YEARS

1. Course fees	
a. Admission fees-	40000/- (One Time)
b. Security-	20000/- (One Time, Refundable)
c. Tuition fees-	110000/- (Yearly)
2. Clinical posting fees-	10000/- (Yearly)- Before 31st December
3. Bus fees-	12000/- (Yearly)
4. Hostel fees	
a. Admission fees –	20000/- (One Time)
b. Mess dues-	6000/- (Monthly)- Before 5th of every month- Delay fine 100/- per day
Seat Blocking Amount-	20000/- (Non Refundable)
Seat Booking-	60000/- (Non Refundable, Seat blocking amount will be deducted if any)
At the time of Admission-	87000/-
Semester dues before 30th April every year-	55000/-
Semester dues before 31st Oct every year-	55000/-

(Any delay in semester dues fine of Rs 500/- will be added every week)

Note- Examination fees, University registration fees, Books cost , Uniform cost and other activities fees are not included. You have to pay these fees whenever required.

*The Fees paid to the institute is NOT REFUNDABLE or ADJUSTABLE under any circumstances.

*Any student discontinuing the course at any time shall be liable to pay course fee for entire duration of the course.

ANM-2 YEARS

1. Course fees	
a. Admission fees-	20000/- (One Time)
b. Security-	10000/- (One Time, Refundable)
c. Tuition fees-	80000/- (Yearly)
2. Clinical posting fees-	10000/- (Yearly) Before 31st December
3. Bus fees-	12000/- (Yearly)
4. Hostel fees	
a. Admission fees –	15000/- (One Time)
b. Mess dues-	6000/- (Monthly)- Before 5th of every month- Delay fine 100/- per day
Booking Amount for Seat-	30000/- (Non Refundable)
At the time of Admission-	67000/- (Non Refundable)
Semester dues before 30th April every year-	40000/-
Semester dues before 31st October every year-	40000/-

(Any delay in semester dues fine of Rs 500/- will be added every week)

Note- Examination fees, University registration fees, Books cost , Uniform cost and other activities fees are not included. You have to pay these fees whenever required.

*The Fees paid to the institute is NOT REFUNDABLE or ADJUSTABLE under any circumstances.

*Any student discontinuing the course at any time shall be liable to pay course fee for entire duration of the course.

Please Note :

Mess fee is liable to be changed every year.

The first year fee is to be paid in installments and has to be completed by the end of academic year.

Fees for the second and third year are to be paid in the beginning of each Academic year.

The amount once paid to the school is Non-REFUNDABLE.

Specific Rules for Student Discipline :

- a) Students are required to wear prescribed uniform while attending classes, laboratories and in the hospital during clinical training.
- b) Students are expected to be courteous, use polite language and behave with decorum with the faculty members, fellow students and staff of the Institute.
- c) During clinical training, students are required to maintain punctuality, discipline and follow the rules and regulations of the Hospital Authority.
- d) Students shall avoid using any insulting, inciting, threatening language when talking with fellow students and should abstain themselves from violence.
- e) Students shall not talk or act in any manner outside the institution in a way that would bring disrepute to the Institute.
- f) The students shall be regular and punctual in attending classes and all activities connected with the Institute.
- g) Gathering in groups at road, entrance, exit and pathways is strictly prohibited.
- h) The students shall observe strict silence in the class irrespective of the presence or absence of the faculty member.
- i) The campus is a non-tobacco zone. Consumption of any tobacco product is strictly banned inside the campus.
- J) There should be ZERO RAGGING in the institute



AV Aids and Pre Clinical LAB



Fundamental LAB



Library



Community LAB







FUNDAMENTAL LAB (ICU)



DIGITAL CLASS ROOM



MULTIPURPOSE HALL



LIBRARY

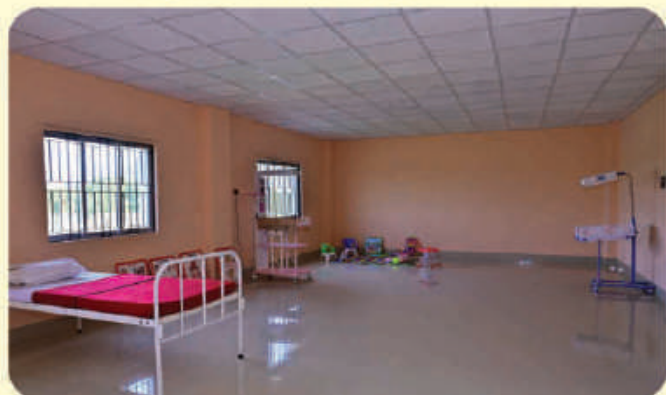

PADIATRICALS LAB



NUTRITION LAB



OBG LAB



FUNDAMENTAL LAB